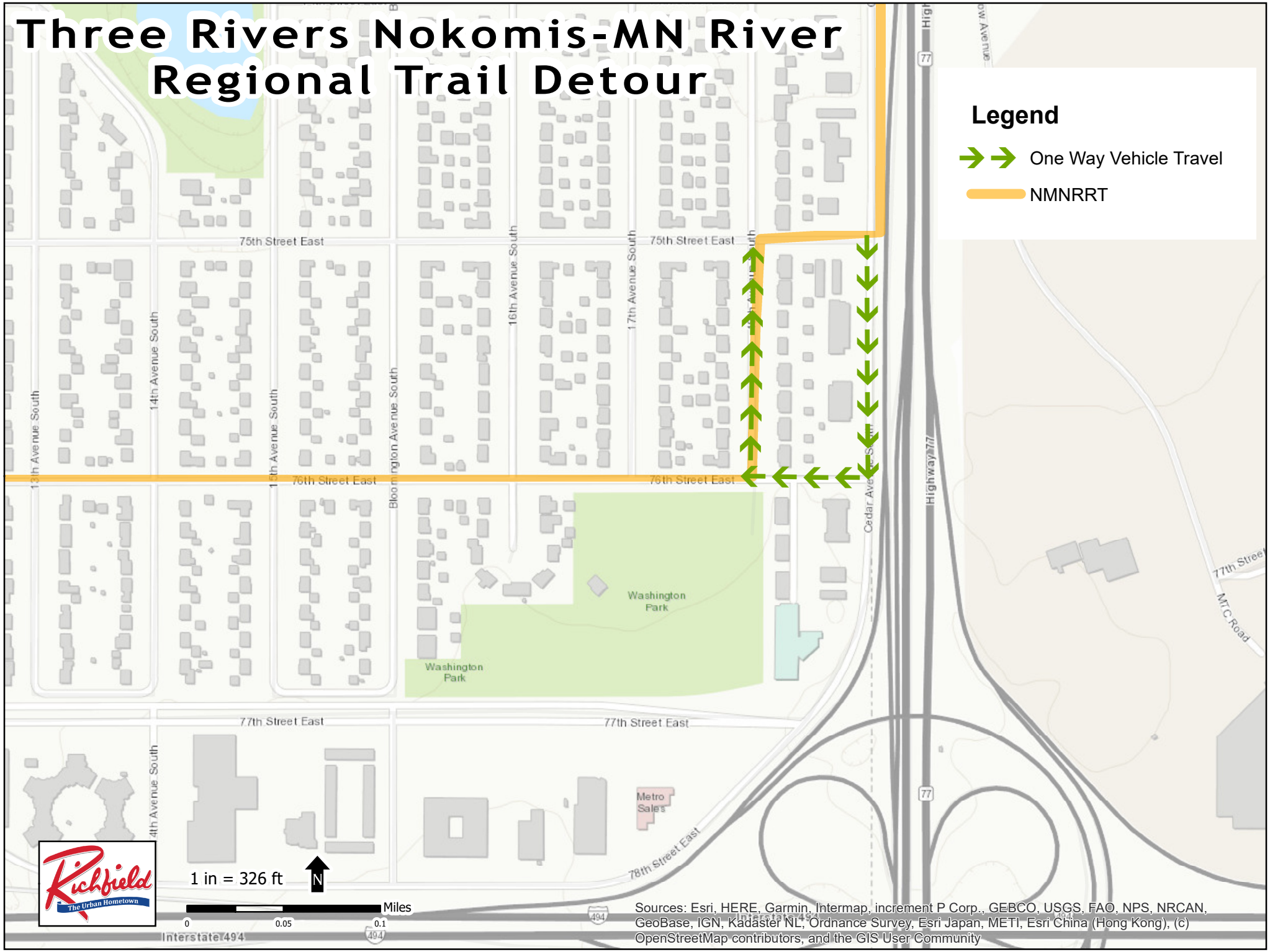Three Rivers Nokomis-MN River Regional Trail Detour