HENNEPIN COUNTY
MINNESOTA

PRELIMINARY - SUBJECT TO CHANGE

35/1543 LAYOUT HISTORY	
DATE	DESCRIPTION
4/3/2018	LAYOUT 01 - BASED ON PLANNING CONCEPT
5/2/2018	LAYOUT 01 - STRIPING UPDATED (INTERNAL COMMENTS)
5/16/2018	ALTERNATE ADDED AT HIGHY 62
7/18/2018	ALTERNATE ADDED BETWEEN HIGHY 62 AND 65ST
7/30/2018	PARKING REMOVED BETWEEN 65ST & 60TH
8/2/2018	UPDATED TYPICALS - ADDED RICHFIELD COMMENTS

LEGEND

- SIGNALIZED INTERSECTION
- EXISTING R/W
- PROPOSED WALK - TRAIL
- PROPOSED BOULEVARD
- LOCAL BUS STOP
- RECTANGULAR RAPID FLASHING BEACON (SOLAR)

City of RICHFIELD

City of MINNEAPOLIS

CSAH 35 PORTLAND AVE
FUNCTIONAL CLASSIFICATION
A-MINOR ARTERIAL

C.S.A.H. NO. 35 LAYOUT NO. 01 PROJECT NO. 1543
HENNEPIN COUNTY
SURVEY BY: ALTA LAND SURVEYING, INC.
DATE: AUGUST, 2018 SCALE: 1"=50'-0"
DESIGN BY: SEH
SEH
ALTA LAND SURVEYING, INC.
PHONE: 612-338-1047
FAX: 612-338-1047
PROJECT NO. 1543 SHEET 1 OF 1

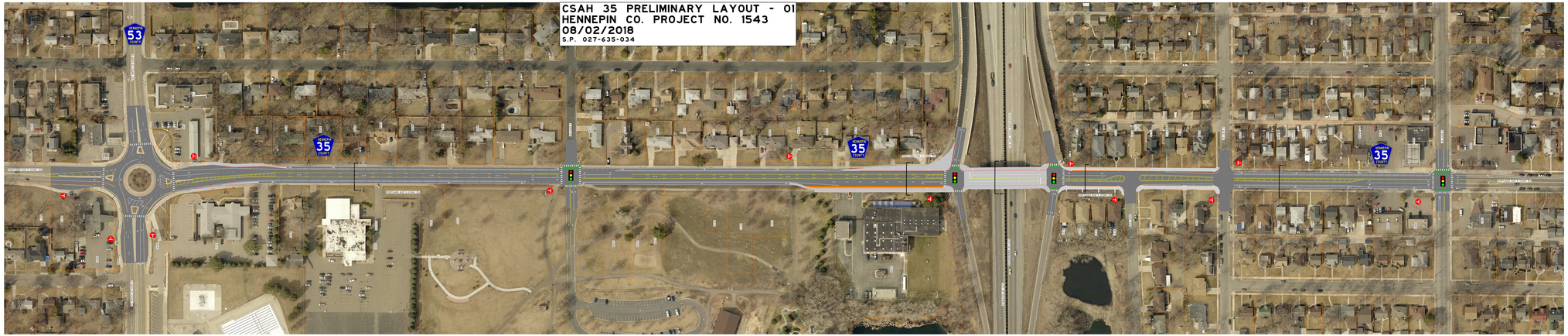

SECTION A-A
EXISTING

SECTION A-A
PROPOSED

SECTION B-B
EXISTING

SECTION B-B
PROPOSED

BRIDGE SECTION BR - BR
EXISTING

BRIDGE SECTION BR - BR
PROPOSED

SECTION C-C
EXISTING

SECTION C-C
PROPOSED

SECTION D-D
EXISTING

SECTION D-D
PROPOSED