77TH Street Improvements
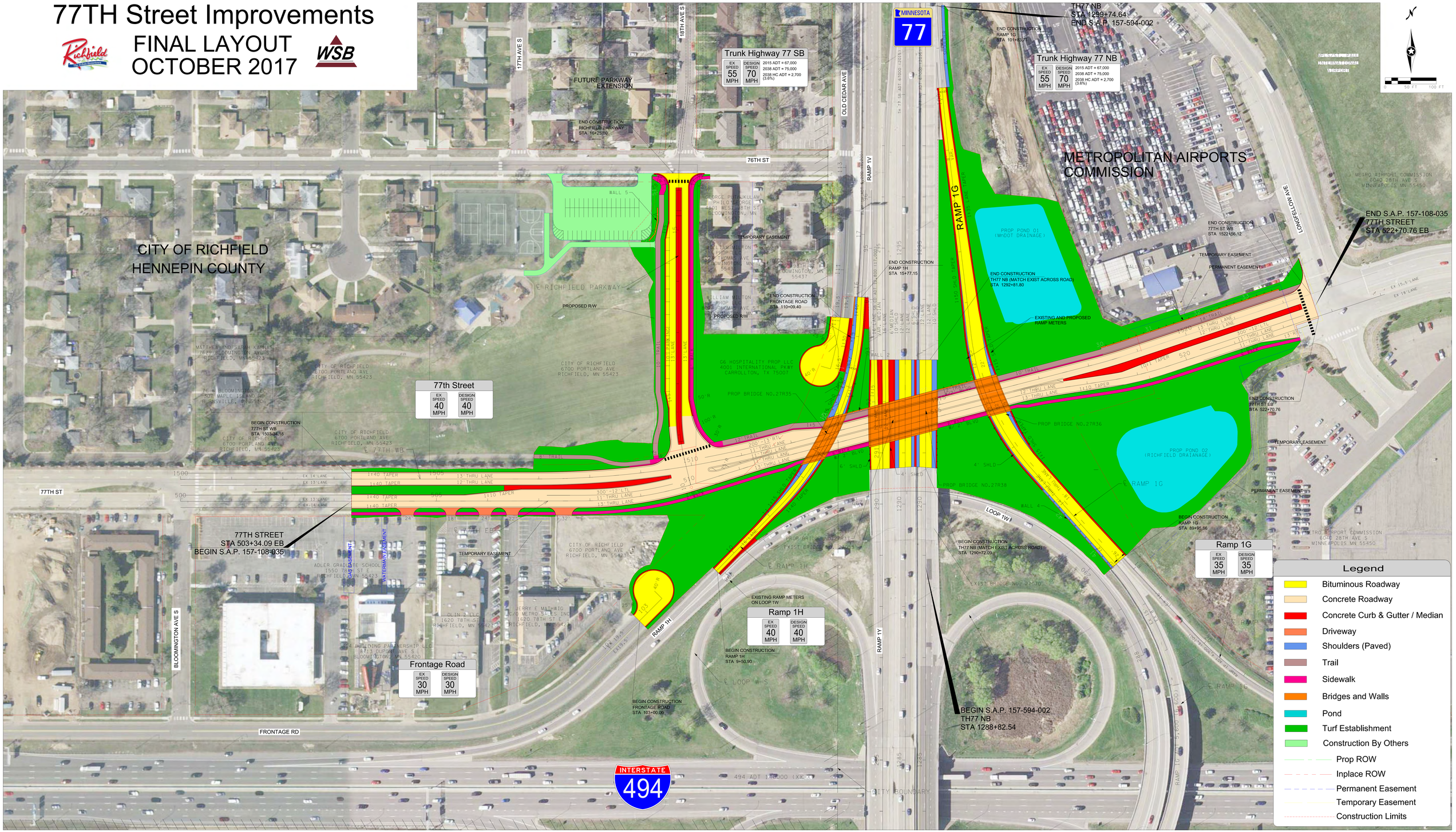
FINAL LAYOUT
OCTOBER 2017