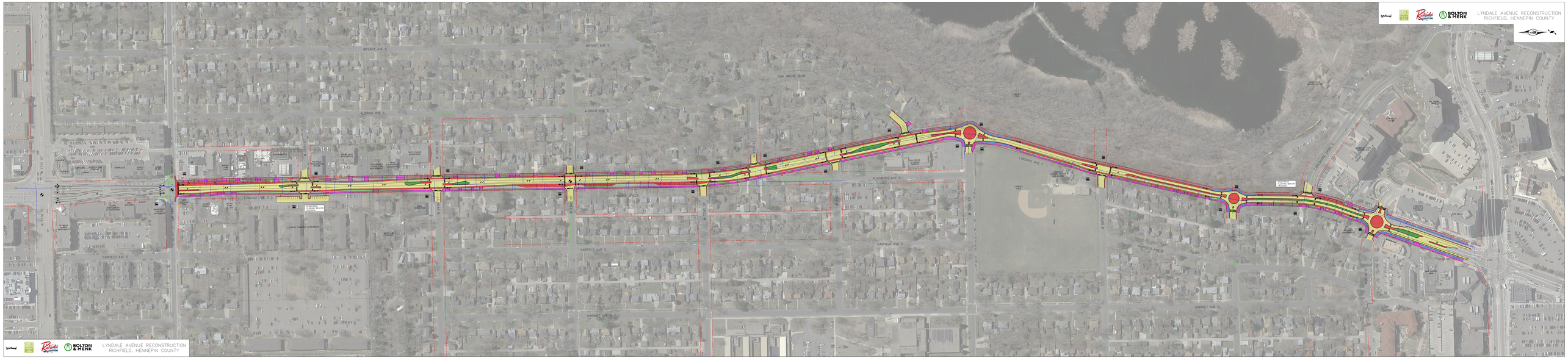
LYNDALE AVENUE RECONSTRUCTION
RICHFIELD, HENNEPIN COUNTY
BOLTON & MENK
BRYANT AVE S
OAK GROVE BLVD
ALDRICH AVE S
LYNDALE AVE S
AUGSBURY AVE S
GARFIELD AVE S
HARRIET AVE S
PLEASANT AVENUE BRIDGE
LYNDALE AVENUE BRIDGE
W 66TH ST
W 65TH ST
W 64TH ST
W 63RD ST
W 62ND ST
W 61ST ST
W 60TH ST
W 59TH ST
W 58TH ST
W 57TH ST
W 56TH ST
W 55TH ST
W 54TH ST
W 53RD ST
W 52ND ST
W 51ST ST
W 50TH ST
W 49TH ST
W 48TH ST
W 47TH ST
W 46TH ST
W 45TH ST
W 44TH ST
W 43RD ST
W 42ND ST
W 41ST ST
W 40TH ST
W 39TH ST
W 38TH ST
W 37TH ST
W 36TH ST
W 35TH ST
W 34TH ST
W 33RD ST
W 32ND ST
W 31ST ST
W 30TH ST
W 29TH ST
W 28TH ST
W 27TH ST
W 26TH ST
W 25TH ST
W 24TH ST
W 23RD ST
W 22ND ST
W 21ST ST
W 20TH ST
W 19TH ST
W 18TH ST
W 17TH ST
W 16TH ST
W 15TH ST
W 14TH ST
W 13TH ST
W 12TH ST
W 11TH ST
W 10TH ST
W 9TH ST
W 8TH ST
W 7TH ST
W 6TH ST
W 5TH ST
W 4TH ST
W 3RD ST
W 2ND ST
W 1ST ST
LYNDALE AVE S
LYNDALE AVE N
LYNDALE AVE N
LYNDALE AVE N